

Saints Go Marching In

Emma Cotton
Arr. Jennifer Eklund

Moderately

13

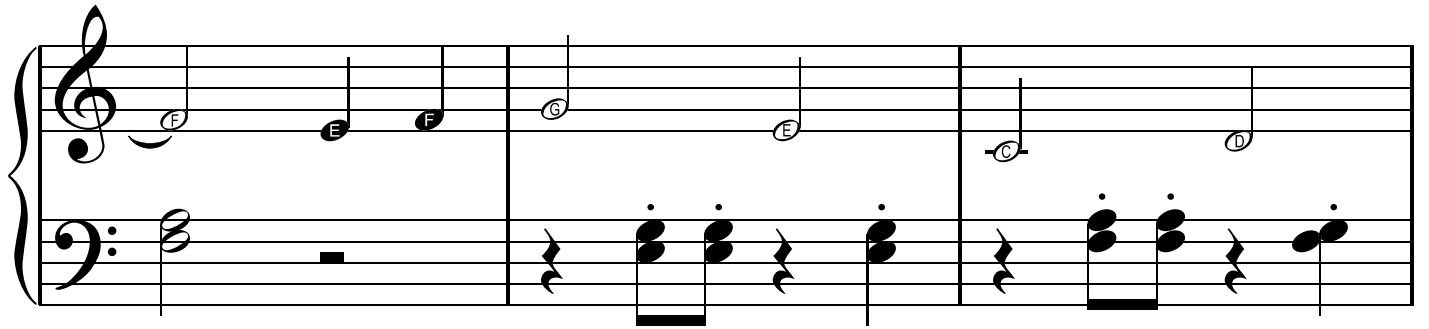

16

